

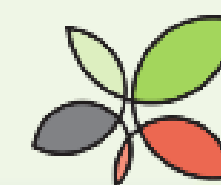

# Community Data Program

Enabling communities across Canada to measure and track local well-being

# INTRODUCTION TO TABLEAU

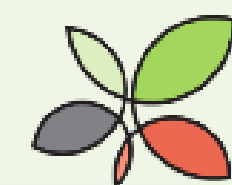

# Why do you need to know about Tableau?

- Analytical Tool being used by CDP to present data
- Infographics and Dashboards
- Resource for modest-capacity users
- Not for downloading data tables
- Communication tool

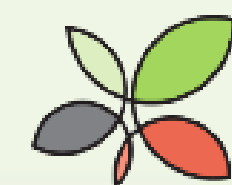

# What are the different versions of Tableau?

- Tableau Reader  
(Stick to this one)
  - ▶ Free download
  - ▶ You can access all of the products produced by CDP
- Tableau Public
  - ▶ View tableau worksheets in your browser
- Tableau Desktop
  - ▶ Licensed version
  - ▶ CDP in house
- And many others

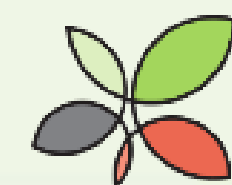

# How do I download Tableau Reader?

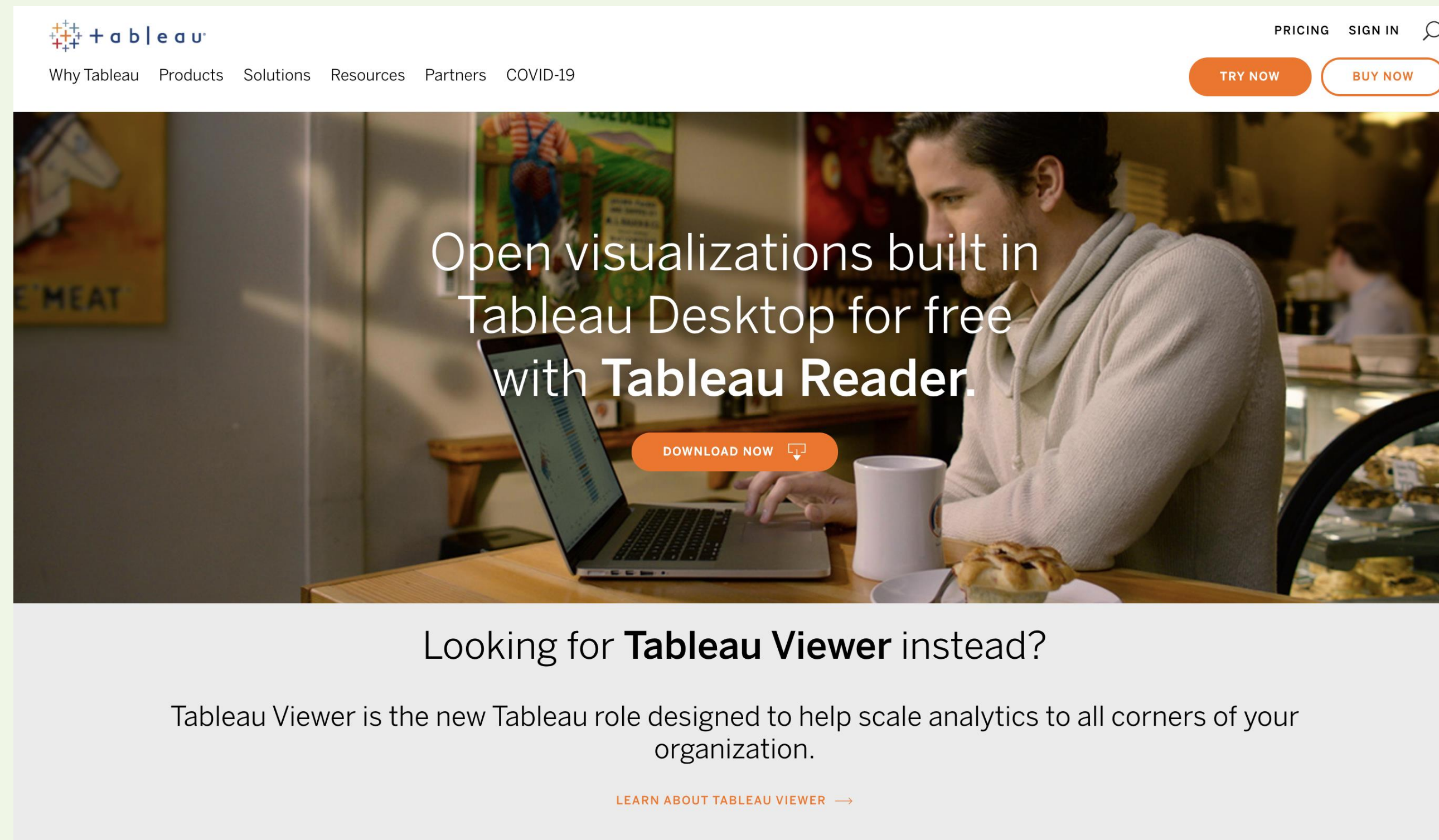

<https://www.tableau.com/products/reader>

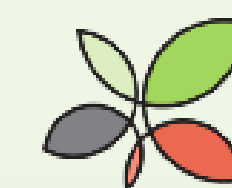

# How do I Open a Packaged Workbook?

[communitydata.ca](http://communitydata.ca)

- ▶ Click on the “Resources” tab at the top of the page
  - ▶ Select “Create your own community report” from the drop down menu
  - ▶ Scroll down and under “Interactive Infographics”, click on “Click here to view the Interactive Infographics”
  - ▶ Click on “Click here to download the packaged workbook”

<https://communitydata.ca/content/interactive-infographics>

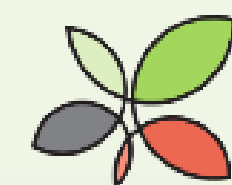

# How do I Open a Packaged Workbook?

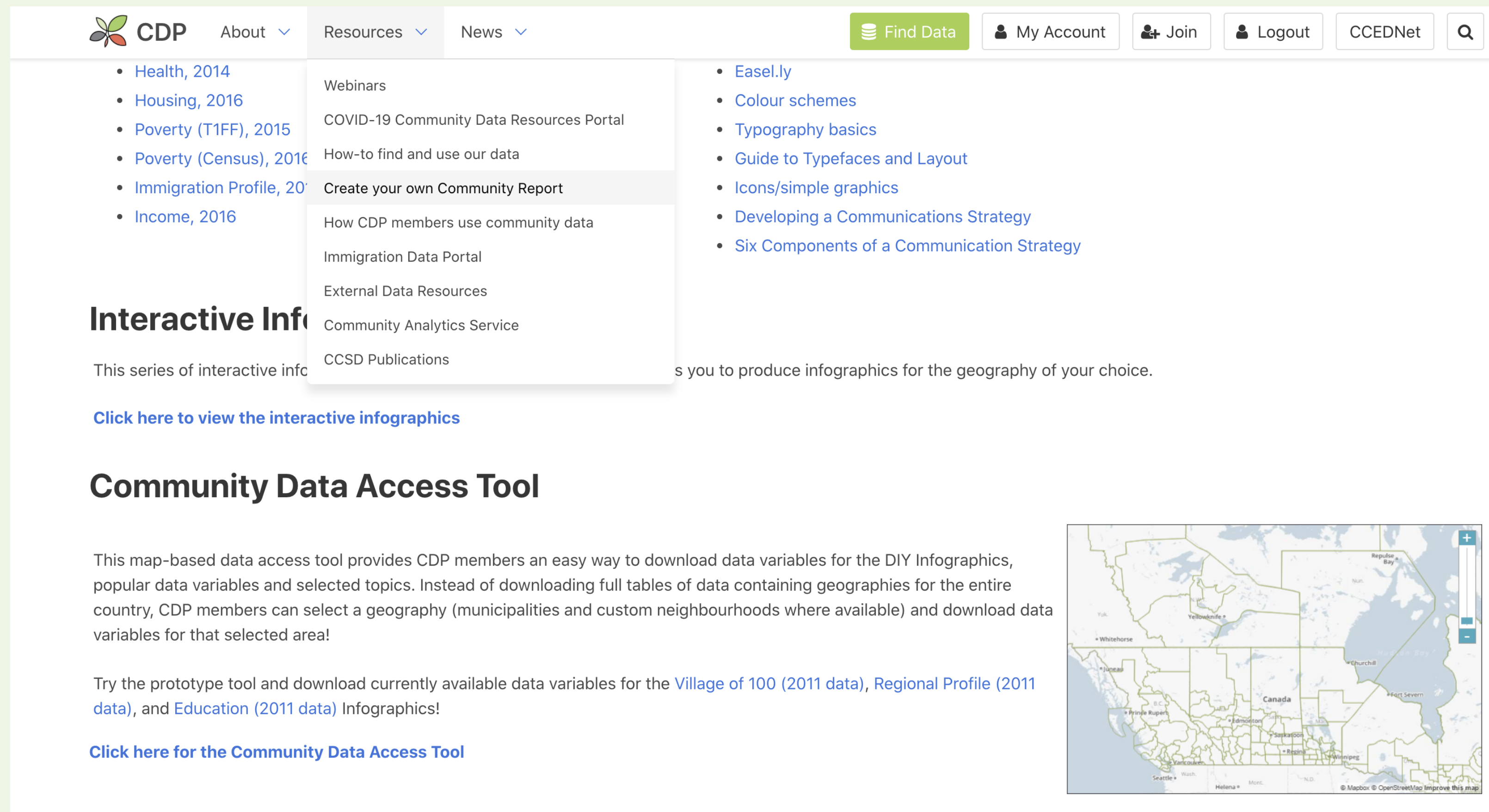

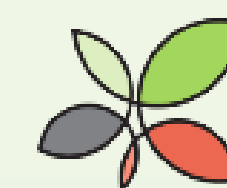

# How do I Open a Packaged Workbook?

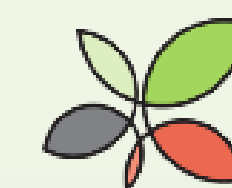

# How do I Open a Packaged Workbook?

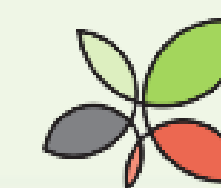
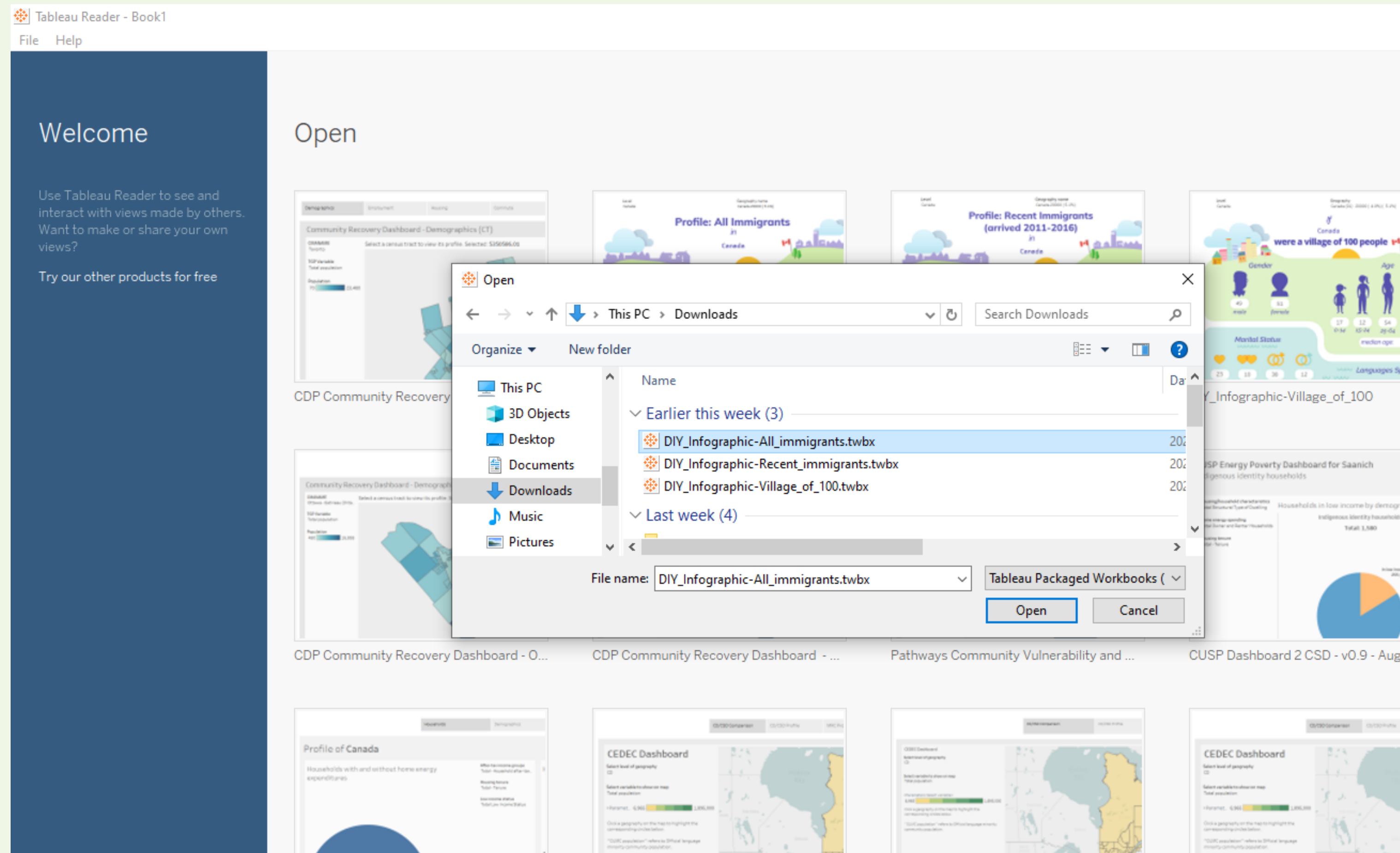

# How do I Open a Packaged Workbook?

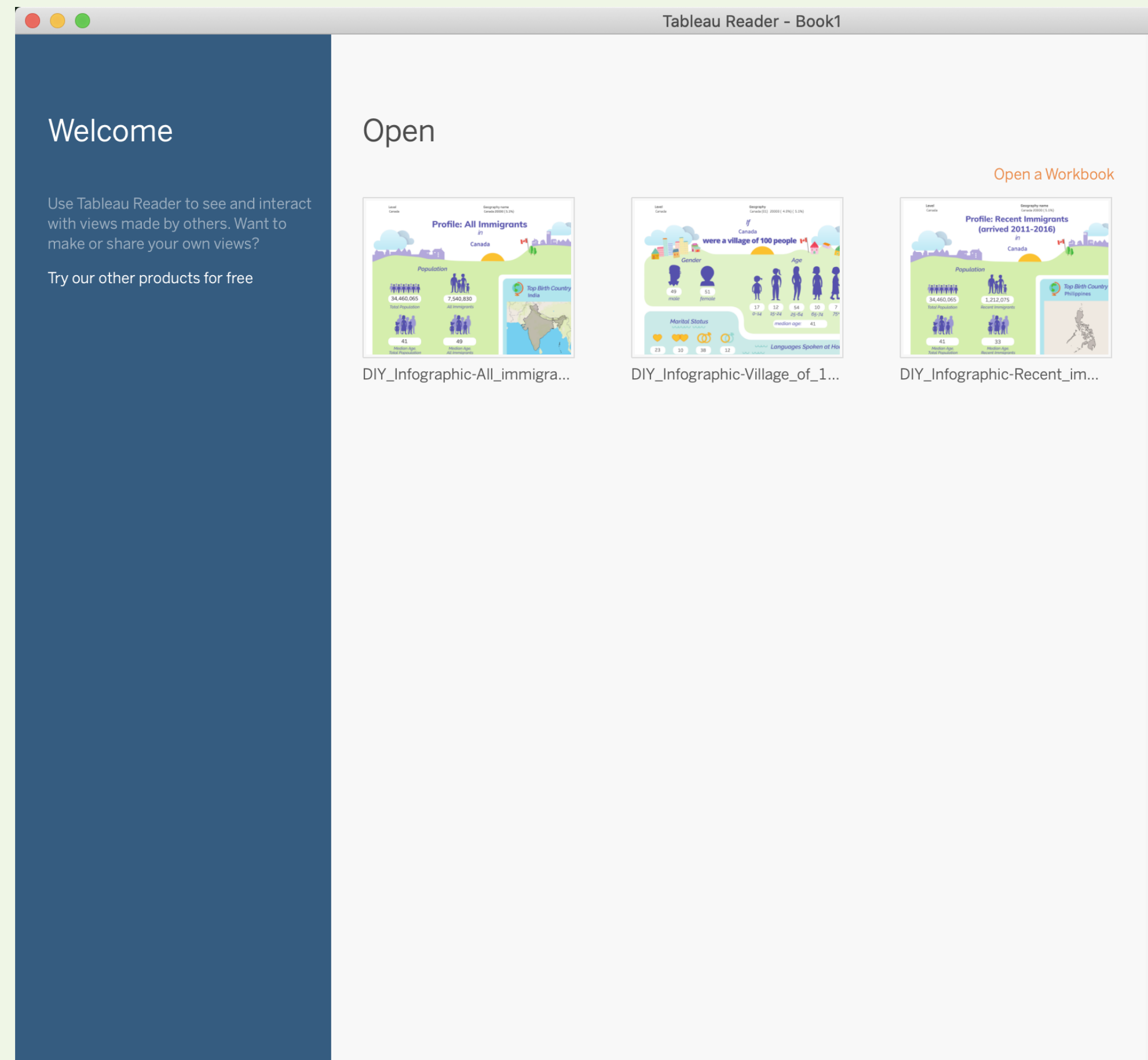

Once you have opened it in Tableau Reader, it will remain there as long as the file is not deleted or moved. You will not need to download every time.

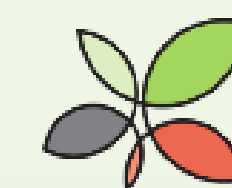

# How do I Open a Packaged Workbook?

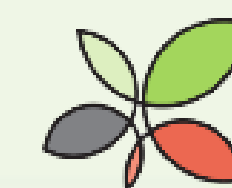
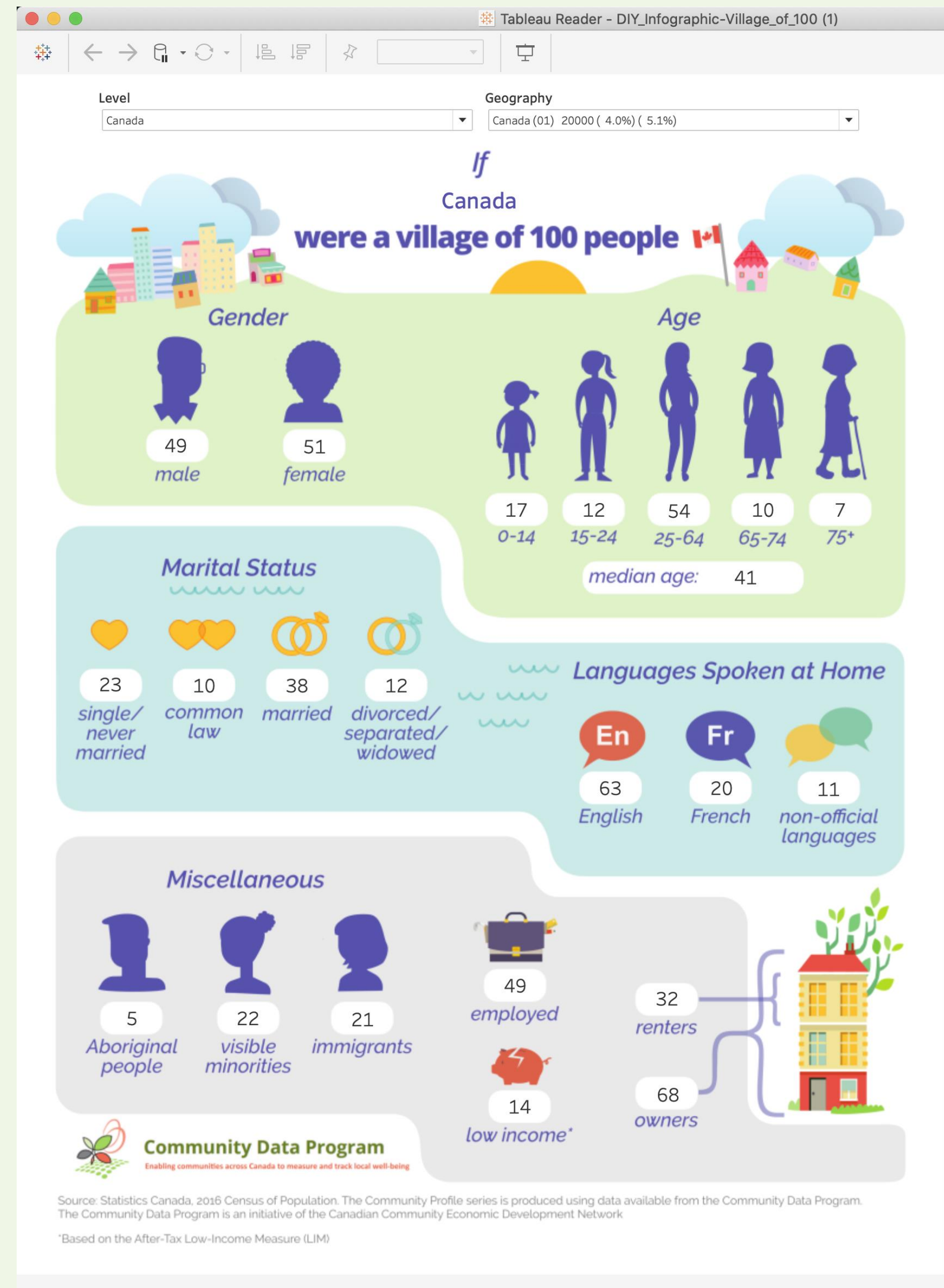

# What can I do in a Packaged Workbook?

- Select a geography of your choice
- You can start typing the name of your geography
- Export as a pdf or jpeg or powerpoint
- Print it
- File, revert to saved: resets to the dashboard as it looked when you opened it
- Arrows at the top are undo/redo

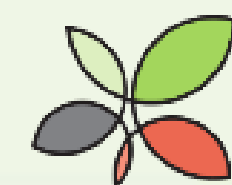

# How do I select geography?

**Screenshot 1 (Left):** Shows the initial state with 'Level' set to 'Canada' and 'Geography' set to 'Canada (01) 20000 ( 4.0%) ( 5.1%)'. The infographic displays data for Canada, including gender (49 male, 51 female), marital status (23 single/never married, 10 common law, 38 married, 12 divorced/separated/widowed), and miscellaneous categories (5 Aboriginal people, 22 visible minorities, 21 immigrants).

**Screenshot 2 (Middle):** Shows the 'Level' dropdown menu expanded, listing options: Canada, PR, CMA, CA, CD, and CSD.

**Screenshot 3 (Right):** Shows the 'Geography' dropdown menu expanded, listing various CSDs in Victoria, such as 'Victoria (1001365) T 00000 ( 3.2%) ( 9.5%)' and 'Victoria (1102032) COM 00909 ( 2.8%) ( 4.5%)'. The 'Level' dropdown is also visible, showing 'CSD' selected.

The infographic content visible in the screenshots includes:

- Gender:** 49 male, 51 female
- Marital Status:** 23 single/never married, 10 common law, 38 married, 12 divorced/separated/widowed
- Miscellaneous:** 5 Aboriginal people, 22 visible minorities, 21 immigrants
- Community Data Program:** 14 low income\*, 68 owners
- Age Groups:** 0-14, 15-24, 25-64, 65-74, 75+ (with a median age field)
- Languages Spoken at Home:** (partially visible)

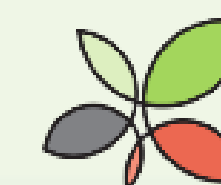

# Exciting news!

- Community Recovery Dashboard

